

B/2-3604/341/96
APPROVED
 SUBJECT TO THE CONDITIONS IN THIS OFFICE LETTER.
 DATED 21/20/23/96
 FOR MEMBER SECRETARY
 MADRAS METROPOLITAN
 DEVELOPMENT AUTHORITY
 MADRAS - 600 008.

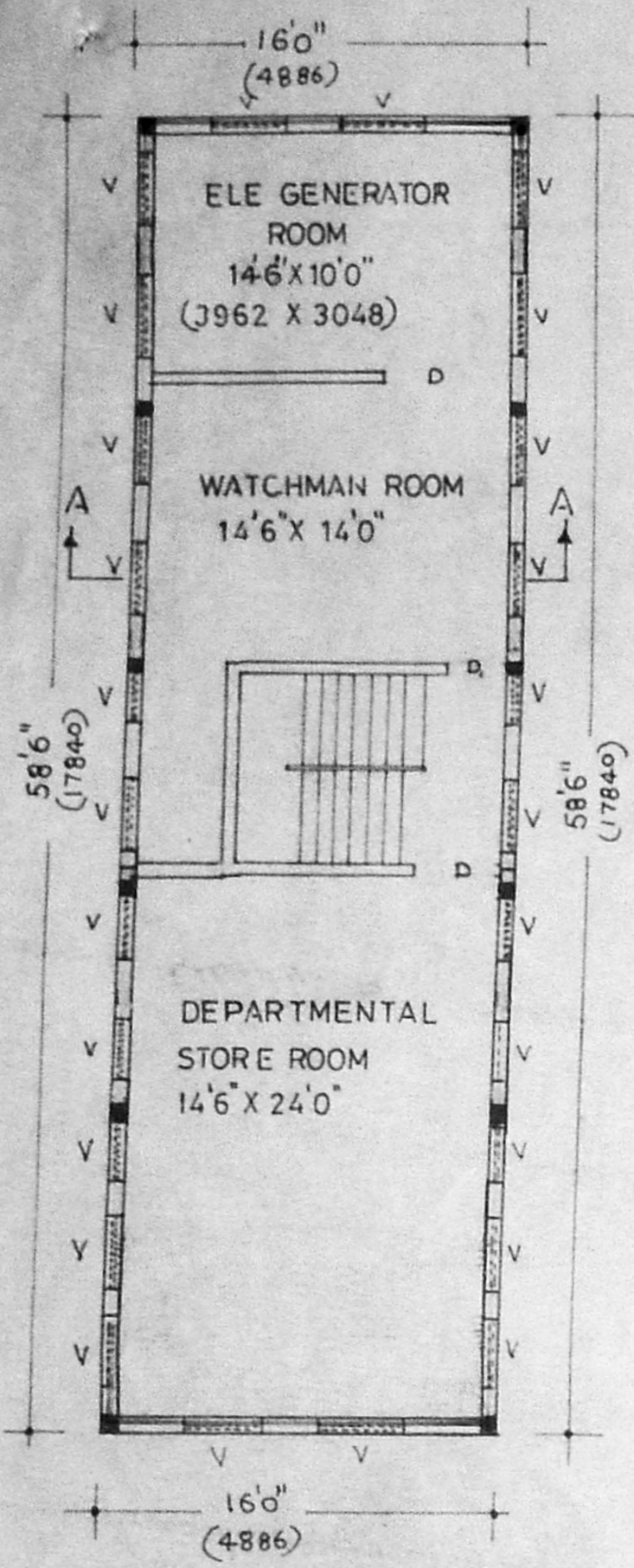

BASEMENT FLOOR PLAN

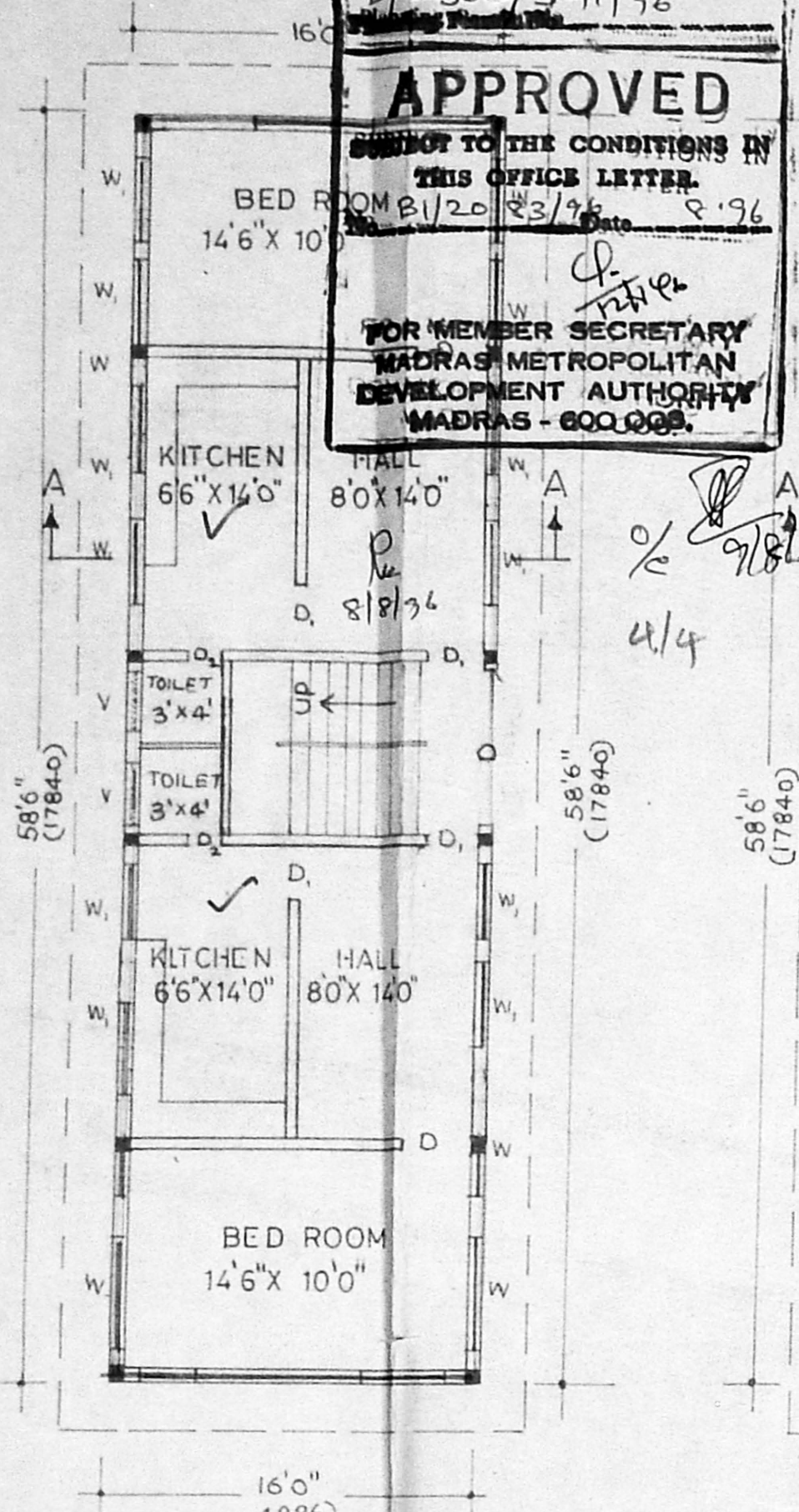

GROUND FLOOR PLAN

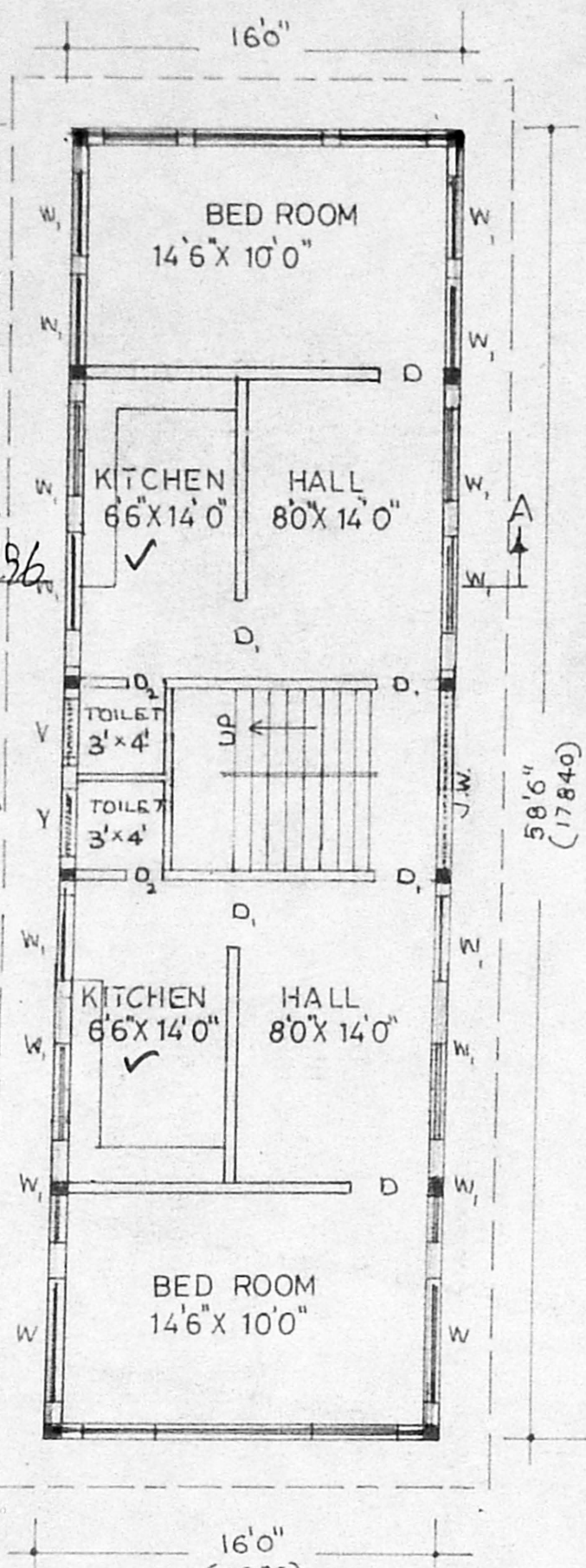

TYPICAL TYPE OF FIRST & SECOND FLOOR PLAN

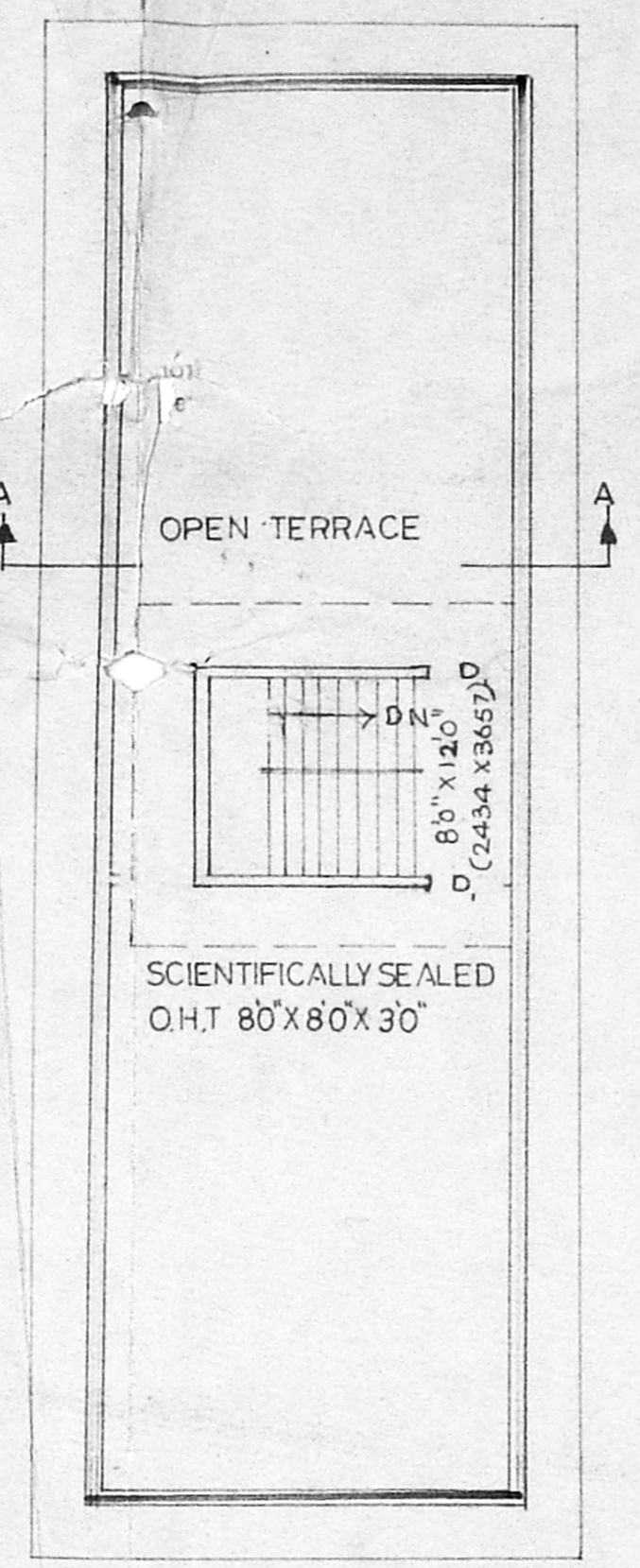

HEAD ROOM PLAN

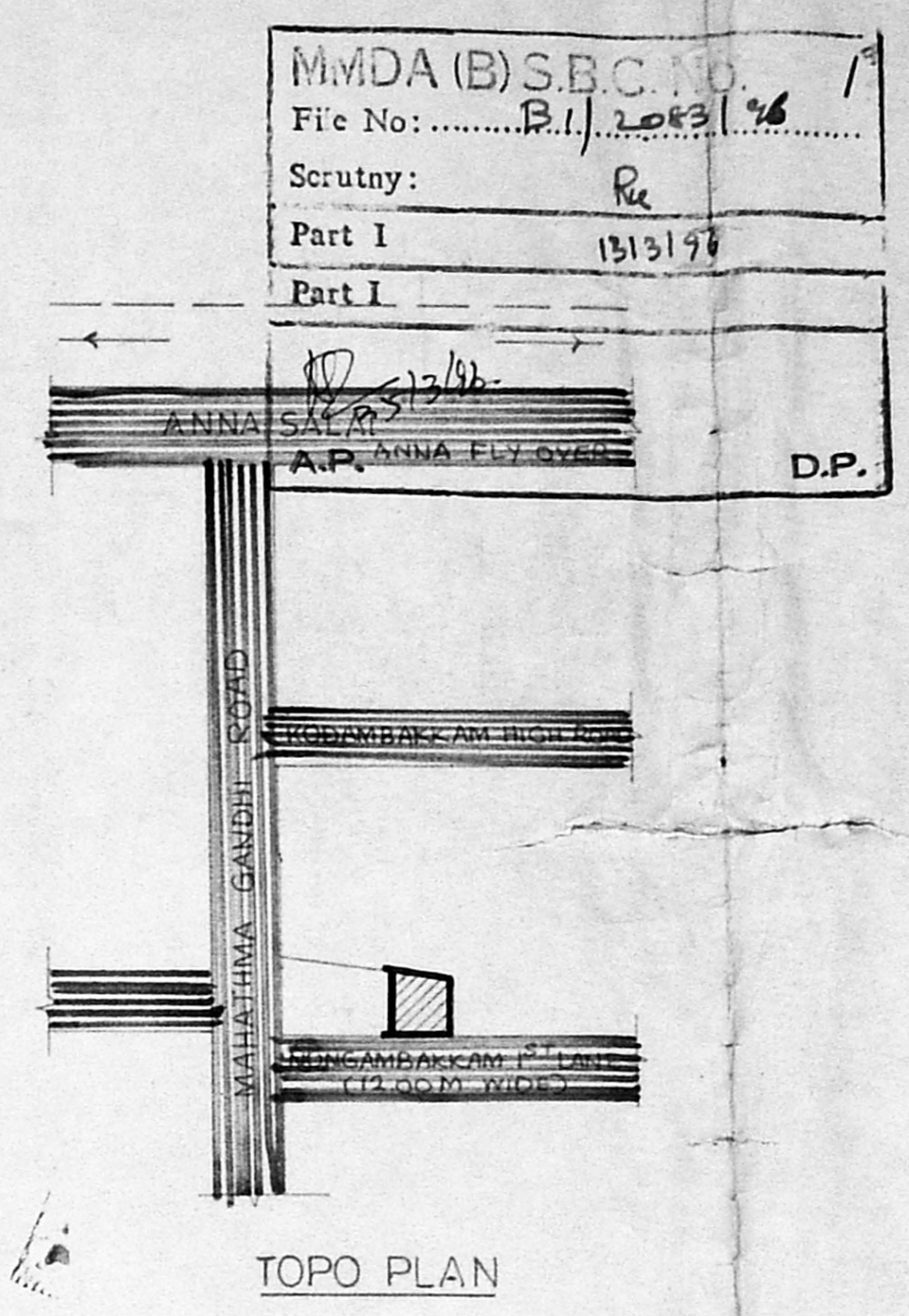

TOPO PLAN

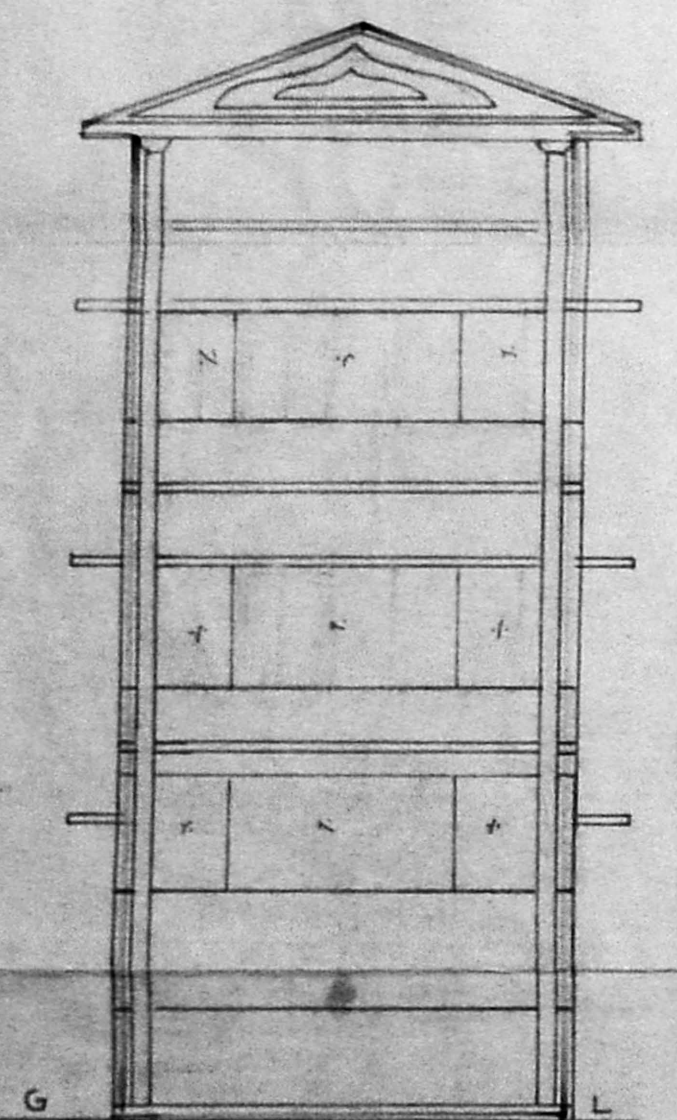

ELEVATION

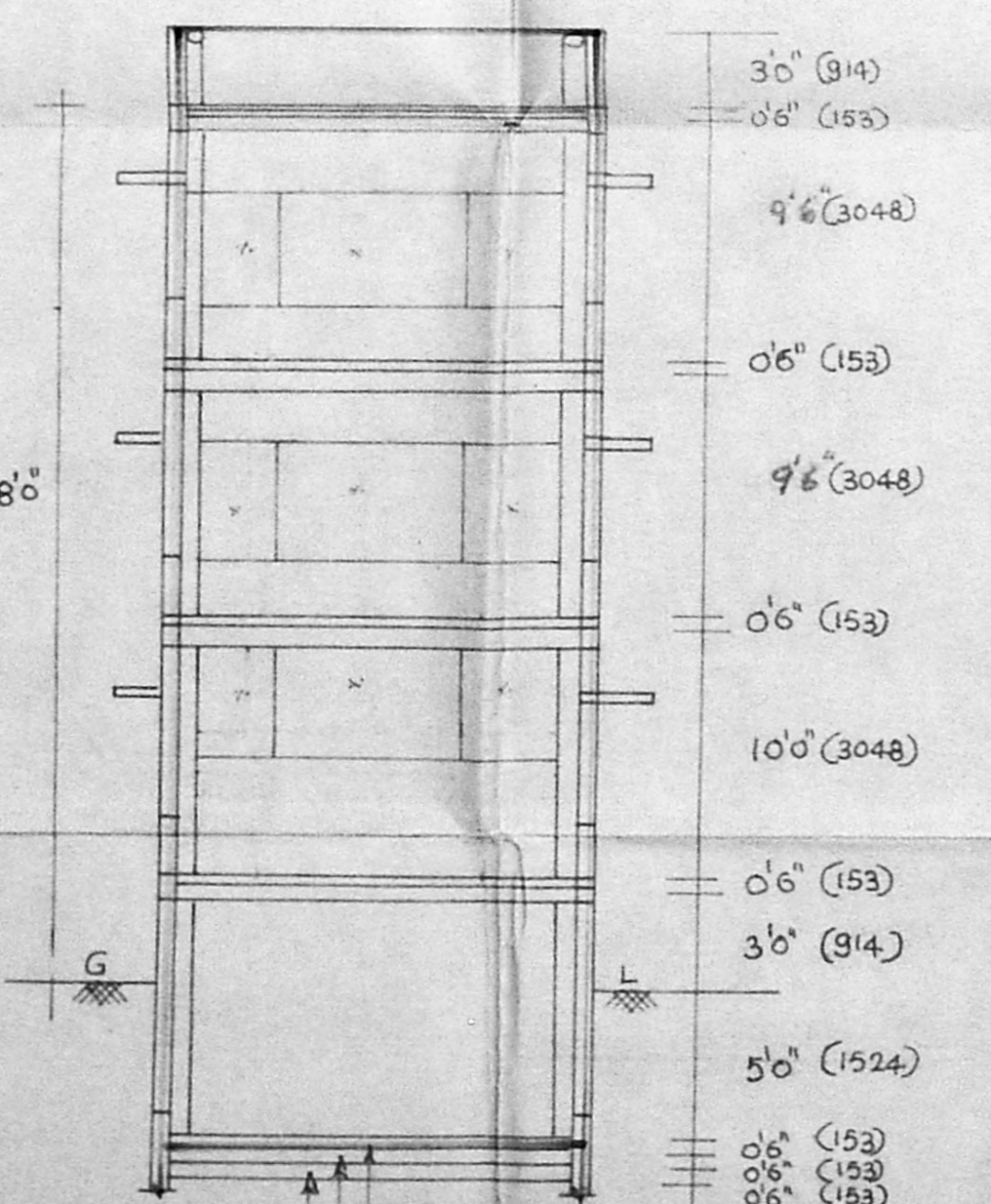

SECTION 'AA'

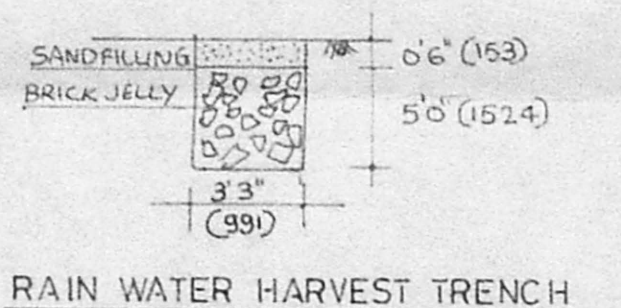

RAIN WATER HARVEST TRENCH

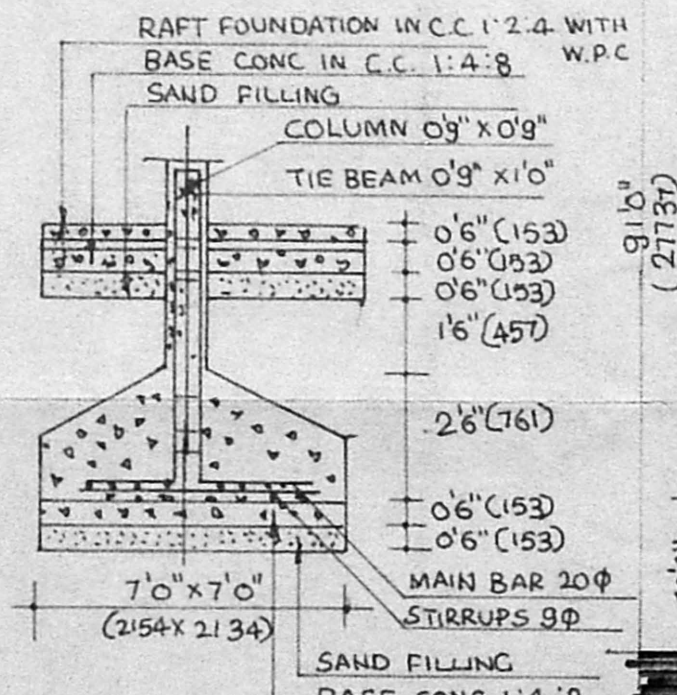

COLUMN DETAILS

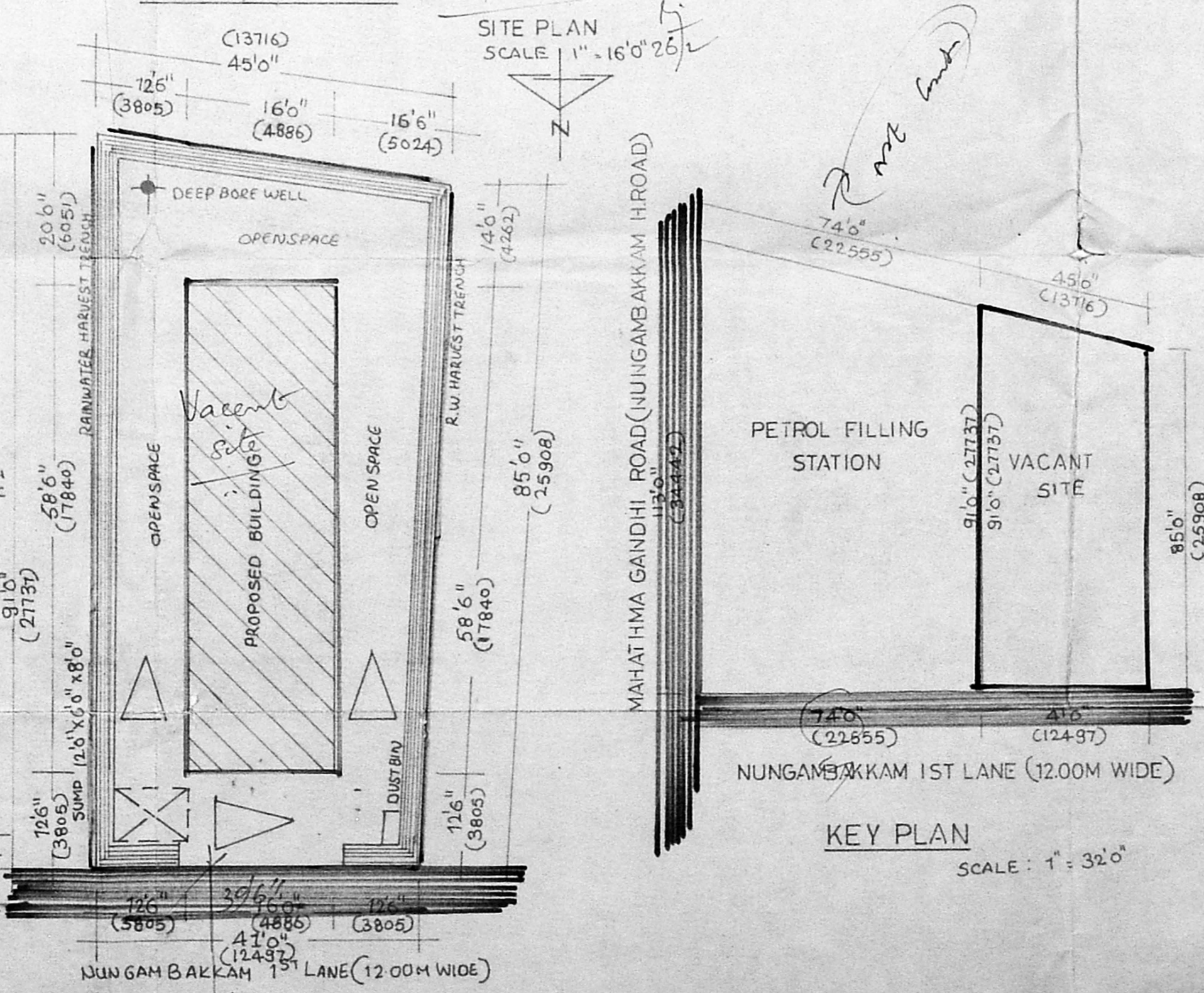

KEY PLAN

SAND FILLING FOR FOUNDATION 152MM TH
 BASE CONC FOR FOUNDATION IN C.C. 1:4:8 153MM TH
 RAFT FOUNDATION IN C.C. 1:2:4 153MM TH WITH W.P.C.
 R.C.C. COLUMN FOUNDATION IN C.C. 1:2:4 1'0" x 7'0"
 R.C.C. COLUMN IN C.C. 1:2:4 0'9" x 0'9"
 R.C.C. TIE & ROOF BEAMS IN C.C. 1:2:4 9" x 16" 8'9" x 1'3"
 R.C.C. ROOF SLAB & LINTEL IN C.C. 1:2:4 153MM TH
 R.C.C. SUNSHADE IN 1:2:4 C.C. 60MM THICK
 BRICKWORK IN C.M. 1:5 9" THICK
 PLASTERING WITH C.M. 1:4 12MM TH WITH W.P.C.
 FLOORING WITH MOSAIC/MARBLE TILES OVER B.J.C.
 WEATHERING COURSE WITH TWO COURSE OF FLAT TILES.

D	T.W. DOOR	6'0" x 7'0"	1820 x 2134
D ₁	- DO -	3'3" x 7'0"	001 x 2134
D ₂	- DO -	2'6" x 7'0"	762 x 2134
W	T.W. WINDOW	6'0" x 6'0"	1820 x 1524
W ₁	- DO -	3'6" x 5'0"	1067 x 1524
V	VENTILATOR	3'0" x 1'6"	514 x 457
JW	JOLLY WORK	5'0" x 5'0"	1524 x 1524

NO OF FLATS - 6 NOS

PLAN SHOWING THE PROPOSED OFFICE AT NO.1, PLOT NO. 10, S NO 156 NUNGAMBAKKAM 1ST LANE MADRAS DIVISION NO. 107 SCALE 1" = 8'0"

TOTAL PLOT AREA (PRO)	3784 SFT (351.35 M ²)
BASEMENT FLOOR	936 SFT (86.95 M ²)
GROUND FLOOR	936 SFT (86.95 M ²)
FIRST FLOOR	936 SFT (86.95 M ²)
SECOND FLOOR	936 SFT (86.95 M ²)
HEAD ROOM	126 SFT (11.70 M ²)
COVERAGE	24.74 %
F.S.I	1.35

PROPOSED WORK
 ROAD PORTION
 SITE BOUNDARY

R. Arumathill

OWNER

S. RAJARAM
 S. RAJARAM
 L.C.E. D (PH. 1983)
 Rtd. EXECUTIVE ENGR. (M.M.W. 1983)
 Licensed Surveyor No. 488
 CORPORATION OF MADRAS
 6, KOVOOR VAIDYANATHAN STREET,
 CHINTADRPET, MADRAS-600 022.

L. SURVEYOR